

FIRST LIGHT

ANNUAL REPORT
2005-2006



hospitality ♦ hope ♦ safety ♦ community ♦ dignity ♦ opportunity

FIRST LIGHT, INC. BOARD OF DIRECTORS

Dear Friends,

On behalf of the board, staff, volunteers and guests of First Light, I'd like to express our sincere gratitude for your generous support of our organization. First Light is proud of the care and services we provide to our guests, and more importantly, the opportunity we provide for them to improve their circumstances. Through our many programs, ranging from the counseling and life skills programs to our Affirmation and Healing through Art program, we strive to make a positive impact on the lives of our guests. We can't accomplish our objectives without your assistance, and we hope we can count on your continued support in the future.

*Sincerely,
David A. Elliott
Board President*

President
DAVID ELLIOTT
Burr & Forman, LLP

Vice President
BLAIR SANDFORD
Southern Company Services

Treasurer
JEFF MORRISON
Evans Meats

Secretary
JOY O'NEAL
Community Volunteer

WENDI BOYEN
AmSouth Bank

LYNNE ROGERS
Alliance/Gateway

CINDY COYLE
ArchitectureWorks

NANCY SKINNER
Independent Presbyterian Church

BETTY DRENNEN
Community Volunteer

JIM TOOMEY
Protective Life Corporation

SHARON FENSTERMAKER
Collaborative Solutions, Inc.

NANCY TURPEN
Pizitz Middle School

MICHAEL GROSS
Community Volunteer

MARION WALKER
Ford Harrison, LLP

DENISE KILLEBREW
*Baker, Donelson, Bearman,
Caldwell and Berkowitz, PC*

JOAN WITHERSPOON-NORRIS
*National Conference for
Community and Justice*

JOTHANY JAMES
Community Volunteer

EUKIE WOODALL
Community Volunteer

WEESA MATTHEWS
Community Volunteer

REV. DREW HENRY, EX OFFICIO
First Presbyterian Church

REV. JOHN BUSH, EX OFFICIO
First Presbyterian Church

First Light Volunteer Partner Churches and Organizations

BellSouth Pioneers
BellSouth Women's Networking Alliance
Birmingham Southern College
Birmingham's 1st Seventh Day Adventist Church
Bluff Park United Methodist Church
Brookwood Baptist Church
Cathedral Church of the Advent
Edgewood Presbyterian Church
First Presbyterian Church
First United Methodist Church
Gardendale Mount Vernon United Methodist Church
Grace Presbyterian Church
Independent Presbyterian Church
Interchange United Methodist Church of Montevallo
Montevallo Presbyterian Church
Mountain Brook Presbyterian Church
Our Lady of Sorrows Catholic Church
Saint Francis Xavier Catholic Church
Saint Mark's the Evangelist Catholic Church
Saint Paul's Cathedral
Saint Peter's Catholic Church
Saint Peter's Cub Scouts
Saint Thomas the Apostle Church
Sixth Avenue Baptist Church
Starnes and Atchison
Vestavia Hills United Methodist Church

PAST BOARD PRESIDENTS

WENDI BOYEN 2004-2006	ROBIN VINES 2002-2004	DENISE KILLEBREW 1998-2002
--------------------------	--------------------------	-------------------------------

PAST BOARD MEMBERS

LYNN BLEDSOE CAMILLE BRYSON EVELYN GREGG SARA COLEMAN SHEILA COOK CARYN CORENBLUM BILL DANTZLER BRIDGETTE DORSEY NEWSTELL DOWDELL, JR. RENE DRISKEL JESSICA GERMANY SHERRON GOLDSTEIN RITA HELTON ELAINE JACKSON CAROLYN KING	IRA MITCHELL KEVIN PATTON LINDA PATTERSON JOHN PORTER CLAYTON SHERROD HARRIET SIMONS CARY SPEAKER ROBIN VINES STEVE WALTERS ANNE WARREN BECKI WEATHERS JESSIE WILLIAMS REV. EUGENIA GAMBLE, EX OFFICIO REV. SUSAN CLAYTON, EX OFFICIO
---	--



Ask Me About My Cross



Board Members Betty Drennen (left) and Nancy Skinner (right) display the crosses made by First Light guests.

As First Light board members and active volunteers, **Betty Drennen** and **Nancy Skinner** have found their own way of helping to raise money for the shelter and advocate for the homeless women and children in our community. Betty and Nancy have set a new fashion trend by simply wearing crosses handmade by guests in Creative Adventures, First Light's art therapy program,



Busy hands create a cross from wire and recycled beads. The cross project has raised over \$7,000 for the shelter.

The cross craze started when Betty Drennen purchased four crosses at the annual First Light Gala. "I bought a cross at the Gala and wore it to my Bible class at IPC...That's all it took! I started selling them off my neck. Thousands of dollars later we are still going strong," said Betty.

"When Betty and I realized how many people were learning about First Light by wearing and selling the crosses, we became even more positive about what

could be done by opening a conversation about homeless women and children in our community. *The crosses we wear are constant reminders of our faith and our dedication to First Light,*" said Nancy Skinner.

Marilyn Gross, First Light's volunteer art therapy program coordinator said, "Much to our amazement, First Light has raised more than \$7,000 this year for the shelter from the sale of \$5, \$10 and \$15 crosses! Of course, the purpose of the art therapy program has nothing to do with money or income from sales. It is about healing and restoring lives. I have witnessed God's hand at work in this simple project. *The women who come to First Light arrive with lives that are fragmented, broken and in need of mending, just like the old jewelry and broken beads that are donated to our art program.* Jewelry that was once in pieces, soon to be discarded, is reworked and transformed into something new-- the cross of Christ, a symbol of struggle, mercy, forgiveness, love and hope. And with God's help, the women who come through the doors of First Light are given a second chance. People are being refashioned, and through the grace of God, lives are being mended, and women are given a new opportunity to start over, to begin again."

ABOUT THE COVER

In Creative Adventures, First Light's weekly art therapy class, shelter guests were asked to describe the Garden of Eden, depicted in Genesis as a place of beauty where all needs were taken care of by God. The Garden was described as a lush, green, beautiful place where humans lived with animals and nature in peace. **There was no conflict, pain, jealousy, hunger, homelessness or war.**

Guests were asked to imagine such a place, think about living there today and not being homeless any longer. The question was then asked: "What would your own Garden of Eden look like?"

Using available materials, each woman created a picture describing Eden, their place of joy, rest and peace. When asked to imagine what her Garden of Eden would look like, one guests replied, "I already know that place. Sometimes when life gets really bad, I have to go there in my mind." Her Eden paints the cover of this annual report.



FY 2006 Revenue

\$668,842
unaudited
July 2005 - June 2006

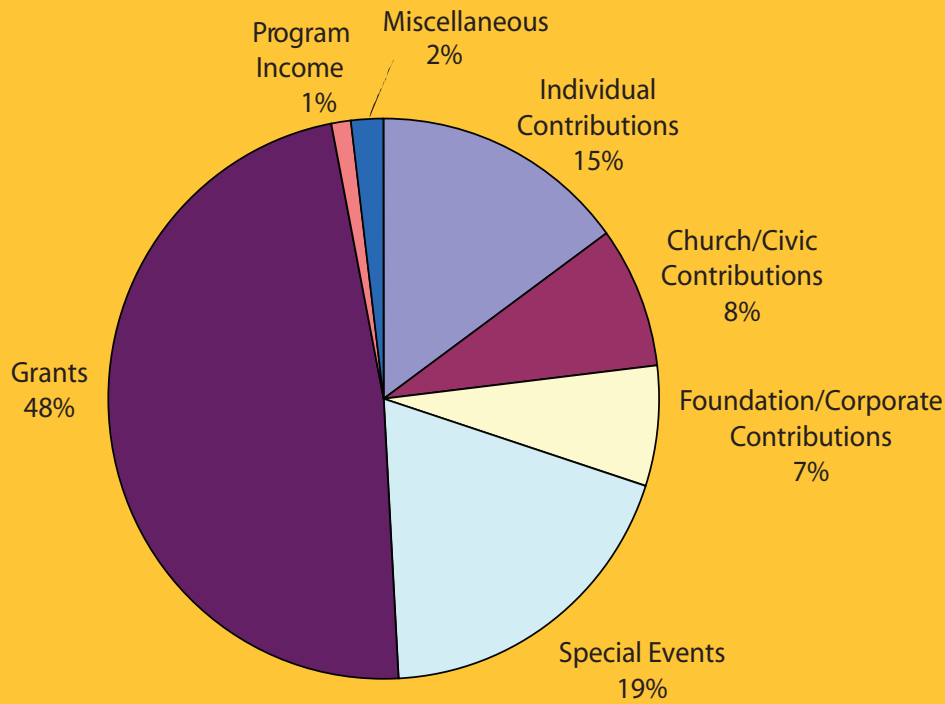

FY 2006 Expenses

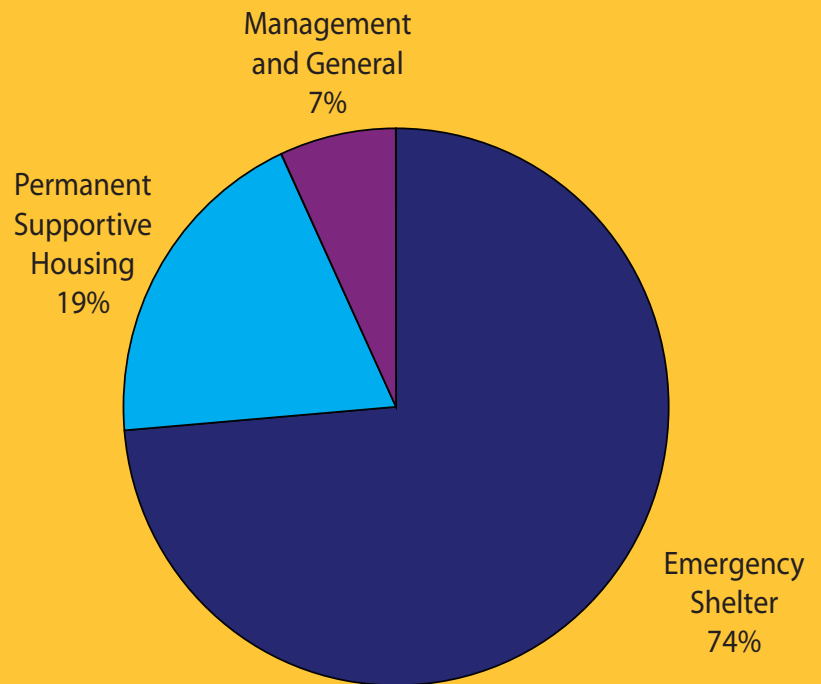

First Light Volunteers Shine

1,601 volunteers

9,327 hours of volunteer time

395 meals

185 individual and group donations of wish list items

JULY 1, 2005 - JUNE 30, 2006

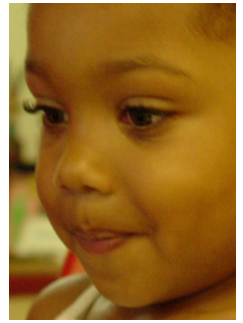

Emergency Shelter

First Light provided 14,581 nights of shelter for an unduplicated 895 guests: 784 homeless women and 111 children.

419 mental health assessments were completed and documented for emergency shelter guests.

Of the 895 women and children served at First Light during the fiscal year, only 58 returned during the year.

85% suffer from mental illness

59% are active or recovering addicts

90% have been abused at some point in their lives

17% have a physical disability

7% are veterans

Counseling and Life Skills Programs

Program	Total # of classes	Total # of participants
Project Healthy Minds Group Counseling and Life Skills	59	395
Creative Adventures! (art therapy program)	42	570
Bible Study	133	882
Rhythms of the Soul (music therapy program)	33	341
Harp Circle (shelter and community harp lessons)	16	138
GED Preparation Classes	22	71

Permanent Supportive Housing

First Light provided 9 units of permanent supportive housing for 13 women with serious mental illnesses.

100% of residents met with a psychiatrist at least once every 6 months.

92% of residents complied with psychiatrists' treatment recommendations.

100% of residents participated in at least 2 life skills programs per month.

70% of residents participated in at least 4 hours of outside activity (i.e. volunteer work, exercise or programs) per month.

Transportation Program

Transportation assistance is provided to emergency shelter guests who do not have an income. This program is vital for helping First Light guests get out of homelessness. In addition to providing bus tokens, First Light also pays for taxi cab service in necessary situations. Providing cab service to the emergency room when an ambulance is not crucial saves guests an ambulance bill they most likely cannot afford to pay. The following is a summation of transportation destinations and the number of trips.

Doctor/hospital: 207

Obtain ID card: 45

Work: 109

Community Resources: 156

Job Search: 98

(food stamp office, addiction treatment programs, job training programs, etc.)



Thank You for

July 1, 2005 - June 30, 2006

Contributions and Grants

Benefactors

Mrs. Claire Fairley
Mr. and Mrs. Jim Killebrew
Ms. Carolyn King
First Presbyterian Church
Independent Presbyterian Church Foundation
South Highland Presbyterian Foundation
McDonald Family Foundation
Rite Aid Foundation
Robert R. Meyer Foundation
Susan Mott Webb Charitable Trust
City of Birmingham
Jefferson County
FEMA
HUD

Patrons

The Emmet O'Neal III Foundation, Inc.
Herbert and Peggy Stockham Foundation
Protective Life Foundation

Investors

Mr. and Mrs. W. W. Bell
Mr. and Mrs. John H. Burton, Jr.
Dr. and Mrs. G. William Cole
Dr. and Mrs. J. Thomas Davidson
Ms. Susan Varnon Davis
Mr. and Mrs. David Elliott
Mr. and Mrs. Michael Fleenor
Judge and Mrs. Arthur E. Gamble, Jr.
Mr. and Mrs. Harlan Hobart Grooms, Jr.
Ms. Tami Johnson
Mr. and Mrs. Hirlye R. Lutz, Jr.
Mr. and Mrs. William E. Matthews, IV
Mr. and Mrs. Ira C. Mitchell
Ms. Margaret S. Moreland
Mr. Jeff Morrison
Mr. and Mrs. Billy M. Nolen
Mr. and Mrs. Emmet O'Neal III
Mr. and Mrs. John D. Plaxco
Mr. and Dr. Terrill W. Sanders
Mr. and Mrs. Gary Summey
Mr. and Mrs. Billy Walker
Mr. and Mrs. Michael Warren, Jr.

Independent Presbyterian Church
Alabama Civil Justice Foundation
Bruno's/Regions Memorial
Classic Foundation
Presbytery of Sheppards and Lapsley

Sponsors

John and Delia Robert Charitable Trust
C. Eugene Ireland Foundation
AmSouth Bancorporation Foundation
Jimmy and Hazel Sanders Charitable Trust
Ms. Carolyn G. Allison
Mr. Robert A. Buettner
Ms. Dawn Cannon
Mr. and Mrs. D. Christopher Carson
Mr. and Mrs. Alan F. Clark
Mr. John M. Cook, III
Ms. Susan V. Davis
Mrs. Mary Ida Dillon
Mr. and Mrs. Steven L. Eggers
Mr. and Mrs. David M. Gauntt
Ms. Susan S. Holt
Mr. and Mrs. Steve Horton
Mr. and Mrs. Robert O. Jackson
Mr. and Mrs. Frank S. James, III
Mr. Steve McCluskey
Mr. and Mrs. John C. Moore
Ms. Elizabeth W. Phillips
Mr. David A. Simmons
Ms. Dinah Toro
Mr. Michael Ward
Mr. and Mrs. David Woodruff
Ms. Frances Pfau
Mr. and Mrs. Gordon W. Sibley
Edgewood Presbyterian Church
Brookwood Baptist Church
Cathedral Church of the Advent
First United Methodist Church
Riverchase Presbyterian Church
Vestavia Hills United Methodist Church
Huffman United Methodist Church
The Cathedral of Saint Paul
The Robert Wood Johnson Foundation

Sustainers

Dr. Michael Angell & Dr. Jennifer Harper
Mr. William A. Askew, Jr.
Mr. and Dr. Elliot I. Bell

Mr. and Mrs. Steve Briggs
Ms. Sara Joe Cato
Ms. Susan V. Davis
Ms. Mary J. Eaton
Mr. James V. Fairley, Jr.
Dr. and Mrs. Allan H. Goldstein
Ms. Katharine H. Haygood
Ms. Rita V. Kennedy
Mr. and Mrs. Scott Killin
Mrs. George E. McCormack
Mr. and Mrs. Vernon E. Miller
Ms. Cynthia Partlow
Dr. and Mrs. Adam D. Robertson
Mr. Henry Simpson
Ms. Laura Wainwright
Mr. George R. Wurtele
Bluff Park United Methodist Church
Montevallo Presbyterian Church

Advocates

Ms. Linda Merz Allison
Ms. Megann E. Bates
Mr. and Mrs. David S. H. Bell
Mrs. Dana Funderburg Benton
Mr. and Mrs. Lois G. Blanks
Ms. Jackie Boggan
Ms. Mary L. Boston
Ms. Ginger D. Bowen
Mr. and Mrs. Richard Boyen
Dr. and Mrs. Charles E. Bugg
Dr. Peter Douglas Bunting
Mr. and Mrs. Christopher H. Cabaniss
Mrs. Howard W. Cater
Mrs. Mary Lou Clayton
Mr. Donald Comer, III
Mr. and Mrs. John Darnall
Ms. Deborah Davies
Mr. and Mrs. Jason DeParle
Dr. and Mrs. Marion Dick
Mr. and Mrs. Newstell Dowdell, Jr.
Mr. Richard Downy
Mr. and Mrs. Alan J. Dreher
Mr. and Mrs. Dale Dunham
Ms. Allison Earley
Ms. Suzanne R. Fickey
Mr. and Mrs. John Flippo
Mr. and Mrs. T. A. Gaskin, Jr.
Mr. and Mrs. Bruce R. Glover
Ms. Arlene A. Gray
Mr. and Mrs. Alfred Habeeb, Jr.

Your Support

Mr. Bill L. Harbert
Mr. and Mrs. Alan Head
Mrs. Catherine Heinzerling
Mr. and Mrs. Robert Hess
Ms. Margaret C. Hillhouse
Mr. and Mrs. Will G. Holmes
Mr. and Mrs. Russell Hoover
Mrs. Mary Hopkins
Mr. and Mrs. Nathaniel Jackson
Mr. Orson L. Johnson
Ms. Mary R. Johnson-Butterworth
Mr. and Mrs. Carden Johnston
Mr. and Mrs. Michael Juneau
Mr. and Mrs. Jonathan Kimerling
Mr. and Mrs. John N. Leach, Jr.
Mr. George L. Lewis
Mr. and Mrs. Roger Lovette
Ms. Linda C. Majors
Mr. and Mrs. Ivan H. Mann, III
Mrs. Mary Clyde Mayfield
Ms. Jessica D. McCain
Mr. and Mrs. Eugene McElroy
Ms. Virginia C. McElroy
Mrs. Gladys McNeal
Mr. and Mrs. Wallace J. McRoy
Mr. Thomas Messer
Mr. and Mrs. Patrick G. Min
Ms. Anne R. Montgomery
Mr. and Mrs. Michael T. Murphy
Mrs. Carol L. Myers
Mrs. Lillian W. Naumann
Mr. and Mrs. David G. Orrell
Ms. Jean P. Pierce
Ms. Emily Porter
Mr. and Mrs. William Earl Porter
Ms. Allison Powell
Mr. Michael Power
Mr. and Mrs. Scott Roach
Mr. and Mrs. Thomas D. Roberts
Ms. Jill H. Rogers
Mr. and Mrs. Ralph E. Schrohenloher
Ms. Joyce Sewell
Ms. Barbara A. Shaw
Ms. June Sheibley
Mr. Henry Simpson
Mr. and Mrs. Bill Spaulding
Mr. Daniel Stephens
Ms. Marion W. Stubbins
Mr. and Mrs. Robert S. Tarpey
Mr. and Mrs. David L. Tharpe
Ms. Catherine Thomas
Mr. and Mrs. Douglas C. Tilt

Mr. and Mrs. Sam Timberlake
Mr. and Mrs. Richard Vevle
Mr. and Mrs. Samuel L. Vogt
Ms. Janice M. Walden
Ms. Marion Walker
Mr. and Mrs. Henry S. Weeks
Mrs. Fran Wells
Mrs. Edwina "Mickey" Wilson

Friends

Mr. and Mrs. Paul Allen, Jr.
Ms. Sallie S. Aman
Dr. Leah Rawls Atkins
Mr. and Mrs. Samuel Ayer
Mrs. Carolyn Bailey
Mr. and Mrs. Stephen J. Barberio
Mr. and Mrs. Robert Barrett
Mr. and Mrs. James R. Baskerville, Jr.
Ms. Mary-Ellen Bates
Mr. Jay Bender
Ms. Marie C. Bracy
Ms. Betsy Britain
Mr. and Mrs. Robert W. Brooks
Hon. and Mrs. Houston L. Brown
Ms. Gracie M. Buettner
Ms. Linda L. Butts
Ms. Mitzi D. Calfee
Ms. Mary Lynn Campisi
Mr. and Mrs. Frank A. Canterbury
Mr. and Mrs. Bruce Cantrell
Ms. June H. Chaney
Mr. Jeffrey D. Chubick
Mr. and Mrs. W. Donald Clayton, Sr.
Mr. and Mrs. Randy Cleckler
Ms. Carrie Crane
Dr. Robert Crosby
Mrs. William M. Crosby
Mr. and Mrs. Reid A. Crotty
Mr. and Mrs. Gregory S. Curran
Mr. and Mrs. John P. Darnell
Miss Sarah V. Davis
Ms. Judith Deegan
Mr. and Mrs. David P. Delmas
Ms. Debra Densmore
Mr. and Mrs. William F. Denson, III
Dr. and Mrs. Robert B. Diasio
Mr. and Mrs. Gerald Drennen
Mr. and Mrs. Louis J. Domit
Mrs. Frances P. Duncan
Ms. Barbara W. Erwin
Mrs. Alice S. Felgner
Mr. and Mrs. William S. Fields
Ms. Miriam R. Folmar
Mr. and Mrs. Richard W. Friedman
Ms. Davinna D. Fuller
Mr. and Mrs. V. Pete Furio, Jr.
Mr. and Mrs. Seth C. Galloway
Mr. and Mrs. Brian Garrett
Ms. Vicki Gongwer
Ms. Martha L. Graves
Mr. and Mrs. Michael Gross

Ms. Nita M. Guthrie
Ms. Shirley Hale
Mr. and Mrs. E. Duncan Hamilton
Ms. Mary W. Harris
Terry P. Harris
Mr. and Mrs. James Gilmore Harrison
Mr. and Mrs. Dean Hash
Mr. and Mrs. Richard E. Hayes
Ms. Terri Henderson
Mr. and Mrs. Steven J. Henry
Mr. Craig Heyer
Mr. and Mrs. Nicholas L. Hill, II
Ms. Susan Hogan
Mrs. Verdine Holt
Ms. Jeanne S. Hutchison
Mrs. Emmet C. Jackson
Mr. Frank C. Jones
Mr. and Mrs. Charles E. Jordan
Mr. and Mrs. Chris Kelly
Mr. and Mrs. Whitfield King, Jr.
Mr. and Mrs. Scott C. Kingsford
Mrs. Arlene J. Kirby
Ms. Joyce Ware Lane
Mr. and Mrs. Kenneth R. Layfield
Ms. Deborah E. Lechner
Ms. Bettie LeGrand
Mr. and Mrs. Thomas J. Lehman
Mr. and Mrs. Nimrod W. E. Long, III
Ms. Carolyn Long
Mr. and Mrs. Timothy M. Lupinacci
Ms. Jeanette N. Mabowitz
Mr. and Mrs. Richard Maloy
Mr. and Mrs. John A. Marks, Jr.
Mr. and Mrs. Emmett M. Martin
Ms. Felicia Mason
Ms. Jeannine A. McElroy
Mr. and Mrs. James E. McIndoe
Ms. L. Jane McKenzie
Ms. Nancy R. McLaughlin
Mr. and Mrs. John Merchant
Ms. Marjorie B. Miller
Ms. Royjetta Diane Morgan
Mrs. John H. Morrow
Mr. Amit Suresh Mulay
Rev. Carl Murray
Mr. and Mrs. Dewey E. Narkates
Mr. and Mrs. Gary A. Nash
Dr. Marjorie Neihart
Mr. and Mrs. John O. Northrop, Jr.
Mr. and Mrs. Sabert Oglesby, Jr.
Mrs. Isabel A. Palmer
Ms. Lynn L. Parks
Mr. J. Wray Pearce
Ms. Suzanne E. Perry
Mr. and Mrs. Tyler J. Posner
Mr. Robert P. Reid, Jr.
Mr. and Mrs. James C. Reilly
Mr. and Mrs. Thomas W. Repass
Ms. Louise S. Rice
Mr. Thomas A. Ritchie
Ms. Donna M. Robertson
Ms. Augusta C. Robinson
Mrs. Nell R. Rush
Mr. and Mrs. Perry Scarborough

Ms. Alice H. Schleusner
Ms. Donna C. Shenesky
Ms. Sandra K. Skurstenis
Ms. Leonette W. Slay
Ms. Cheryl H. Slaughter
Mr. and Mrs. Marshall S. Snow
Ms. Joyce D. Spence
Mr. Joseph M. Stammer
M. T. Stone and J. Sasso
Mr. and Mrs. Julian Skinner
Ms. Marion W. Stubbins
Mr. and Mrs. Robert W. Suddoth
Ms. Catherine M. Taylor
Mrs. Muriel Teague
Mr. Roger D. Thomas
Ms. Dorothy E. Thompson
Dr. and Mrs. Thomas Thomson
Mr. and Mrs. John B. Thornton
Ms. Theresa L. Thrasher
Mr. and Mrs. Hal L. Threadcraft
Ms. Judy Tillman
Mr. and Mrs. John M. Tosti
Mrs. Mary A. Trammell
Mr. Don Utz
Ms. Krishawna K. Waites
Ms. Marilyn M. Walker
Ms. Susan J. Watterson
Ms. Laura Whatley
Mrs. Amanda Roberts Wilson
Ms. Carolyn F. Womack
Mr. and Mrs. William J. Woodruff
Mr. and Mrs. Les L. Yarbrough
Vanguard Class of First Presbyterian Church
Gardendale Presbyterian Women
South Highland Presbyterian Men's
Prayer Breakfast
Riverchase United Methodist Women

**"There was
laughter and cursing,
joy and tension,
needs met and unmet-
just like home...
and
there was God's love."**

**-Bobbie Epting
overnight volunteer
Independent Presbyterian Church**

Creative Adventures!

Affirmation and Healing through Art



Marilyn Gross, Volunteer Art Therapy Coordinator (right); Gwendolyn Burks, program participant (left)

Led by Marilyn Gross, First Light's volunteer art therapy coordinator, the guests of First Light's emergency shelter and residents of the permanent supportive housing program participate in a weekly art therapy program called Creative Adventures! Affirmation and Healing through Art. "Creating art is an opportunity for the guests and residents of First Light to do something different, to forget for one moment about all of the pain in their lives that led them to homelessness and to gain a sense of accomplishment," said Art Therapy Coordinator, Marilyn Gross. "Whenever there is illness, brokenness, and pain, there is a diminishment of soul. Making art can be a pathway of healing and a source of comfort, enhancing life and well-being. Art can also be an opportunity to rebuild social skills—a way to reconnect to the world."

Special Thanks

Visiting Artists and Volunteers

Alley Bulka, Robin Wilson (Photography by Design), Sheila Cook, Bettina Cardella, Spring Olsen, Jan McElroy, Suzanna Montgomery, Sister Margaret Sullivan, students from UAB and Birmingham Southern College

Donors

Alacare Home Health and Hospice, Valeri Cowart, Sheila Cook, United Methodist Women

A very special thanks to Publix Supermarket for contributing baked goods weekly for art class participants!



NOTE CARDS FOR SALE

The First Light note card set makes a unique gift!

Each set includes 10 blank note cards and envelopes featuring artwork by guests of First Light in the art therapy program!

On sale now for only \$10⁰⁰!

All proceeds benefit First Light.

Note cards can be purchased at First Light or on our secure web site:

www.firstlightshelter.org

Photography by Robin Wilson

...helping lives through creative expression

In Memory of..

Dorothy Porter

John and Phoebe Thornton

Hoyt Phillips

Eugene and Jan McElroy

Jimmie Vaughn

Carol Myers

Martha Graves

Robert and Nancy Brooks

Robert and Nancy Hess

Barbara Shaw

John Allen Bostwick

Chris and Kay Kelly

Lillian Fowlkes Taylor

Duncan and Terry Hamilton

William and Deborah Denson

Tyler Taylor

Duncan and Terry Hamilton

William and Deborah Denson

Virginia Jones

Isabel Palmer

Mary Willis

Eugene and Jan McElroy

Hoyt Vinson

Emmet Jackson

Donna McAlpine

John and Jeanne Plaxco

Peggy Dowdy

Paul and Gladys Allen

Nell Cutler

Isabel Palmer

Nicole Felgner

Alice Felgner

Julian Houston

George Wurtele

Mrs. David Stewart

James and Joy McIndoe

Mrs. L. L. McPherson

James and Joy McIndoe

Veta Triola

Kent and Teresa Tucker

Sandra Hensley Wise

Arthur and Roberta Gamble

Bettie LeGrand

Burchie Crosby

Emery and Burchie Ellinger

Cherokee Garden Club

Compass Bank Investment Operations

Frank and Laurie Jones

Hal and Marion Threadcraft

John and Susan Leach

Judy Tillman

Katherine Haygood

Nimrod and Nancy Long

Mary Clayton

Richard Downy

Steven and Jane Henry

Laura E. Whatley

Dr. Robert L. Crosby

C. Lloyd Dinsmore

Lynn L. Parks

Adele Stockham

Robert Reid

Angel Garrett

Brian Garrett

Ann Scott

Dewew and Shirley Narkates

Bill and Weesa Matthews

Donald MacClary

Claire Fairley

Elizabeth Phillips

Claudia and Diego Casalino

Gary and Nancy DeLamar

Nancy Bailey

Carolyn Bailey

Michelle Farley

Phyllis McCombs and Joan Stelling

Sara R. Sistrunk

Thomas and Katherine Thomson

Jim and Isabel Keifer

Gary and Nancy DeLamar

Vestavia Hills High School Coaches

Gary and Jan Summey

Mary Hopkins

Robert and Susan Suddoth

Ron and Lindsey Hurd

Gary and Nancy DeLamar

Carol Wiener

Gary and Nancy DeLamar

Dr. Stephen Bakin

Montclair Baptist Medical Center

In Honor of...

Nancy Skinner

Kirke White Cater

Olivia Norris

Mary Johnson-Butterworth

Jan and Jean McElroy

Michael and Marilyn Gross

John and Jessica Benton

Gary and Nancy DeLamar

Lane and Shirley Stringfellow

Gary and Nancy DeLamar

Marilyn Gross

Herb Patterson

Janice Williams

Muriel Teague

Mrs. John R. Woodall

William and Florence Cole

Charles Jackson

David and Ellen Jones

Bob Welch

David and Ellen Jones

Brent and Jennifer DeLamar

Gary and Nancy DeLamar

Susan Giplin

Thomas and Katherine Thomson

Dr. Peter Bunting

Monclair Baptist Medical Center

Dr. Bill Thompson

Montclair Baptist Medical Center

Dr. Ken Olson

Montclair Baptist Medical Center

Lee Alexander

Shades Valley Presbyterian Church

Eugenia Gamble

Robert Reid

Gary and Nancy DeLamar

John and Jean Plaxco

Marion and Faye Dick

Ben and Rita Helton

Augusta Robinson

James and Sara Baskerville

Leah Atkins

Les and Ruth Yarbrough

Mary Harris

Shirley Hale

Terry P. Harris

Nita M. Guthrie

Lee and Deanna Cobb

Gary and Nancy DeLamar

Joe and Denise Harris

Gary and Nancy DeLamar

Velch and Vickie Denny

Gary and Nancy DeLamar

Chester and Christy Carter

Gary and Nancy DeLamar

Constance Lamonte

Muriel Teague

Roger and Julie Lallone

Gary and Nancy DeLamar

Carolyn King

Lance Nail

Ruth Crosby

Suzanne Fickey

Valeri Cowart

FIRST LIGHT GALA 2006

EVENT SPONSORS

Burr and Forman, LLP
Independent Presbyterian Church
Protective Life Corporation

TABLE SPONSORS

Alabama Power Foundation
AmSouth Bank
ArchitectureWorks
Baker, Donelson, Bearman, Caldwell & Berkowitz, PC
Bayer Properties Incorporated
BellSouth
Blue Cross Blue Shield
Brasfield & Gorrie, LLC
Colonial Properties Trust
Compass Bank
Cowin Equipment Company
CRS Engineering

EBSCO Industries
Energen
First American Bank
First Presbyterian Church
Jeff Morrison
Ken Jackson
Bill and Weesa Matthews
Emmet and Joy O'Neal
The Cathedral of St. Paul
Mike and Anne Warren
Walston, Wells and Birchall, LLP



Mattie Johnson, Volunteer of the Year
with Ruth Crosby, Executive Director

GALA HONOREE

Claire Fairley

VOLUNTEER OF THE YEAR

Mattie Johnson

CONTRIBUTORS

April and Jerrod Adams
Michael Angell and Jennifer Harper
Linda Bates
Robert and Edith Bauman
John and Louise Beard
Charles and Barbara Bugg
Robert Burton
William and Regina Colvin
Allen and Jane Cooper
Edward and Jean Covington
Carolyn Cullwell
Gregory and Emily Curran
Lyndra Daniel
John and Jane Darnell
Susan Davis
Robert and Ann Doody
Jerry and Betty Drennen
Kenneth and Wilma Duncan
Arthur Fairley
Claire Fairley
Jim and Sharon Fenstermaker
Cecilia Frey
Davinna Fuller
John Gill

Reba Hammond
Mary Harris
Ted Henry
Richard and Ann Hillhouse
Jennifer Hogan-Ward
John and Satyra Howell
Caroline Jackson
Linda Johnson
Carden and Susan Johnston
Snoozy and Agatha Jones
Neal and Linda Kay
Richard and Elizabeth Keller
Jim and Denise Killebrew
Carolyn King
Mark Koopman and Jan Torck
Bill and Weesa Matthews
Mary Clyde Mayfield
George and Isabel McCormack
John Mitchell
Margaret Moreland
Jeff Morrison
Billy and Laura Nolen
Jennifer Nunnelley
Emmet and Joy O'Neal



Claire Fairley, Gala Honoree, surrounded
by friends and family: Arthur Fairley, James
Fairley, Jr., Will Holmes, Peggy Morgan and
Muriel Teague

Sabert Oglesby
Isabel Palmer
Wray Pearce
Elizabeth Phillips
Caroline Raughley
Nell Rush
Edward Senter and Jessica Germany
Earle and Sheila Shugerman
Richard Simmons
Lorraine Smith
Marshall and Marilyn Snow
Richard and Nancy Turpen
Ann Wade
Mike and Anne Warren
Robert and Valerie Watson
Frances Wells
Amanda Wilson
First Commercial Bank
O'Neal Steel
Walter Schoel Engineering Company, Inc.
Lightfoot, Franklin, Rose and White, LLC

HOLIDAY LIGHTS

HIGHLIGHTS

Thank you for brightening the lives of homeless women and children during the holiday season!

Mr. Walter Adams
Mr. and Mrs. Mark C. Aldridge
Ms. Carolyn G. Allison
Mr. and Mrs. Scott Anderson
Ms. Lynn Baxley Ault
Miss Heather Austin
Ms. Emily R Baillio
Mr. John S. Baldwin and Son Yong
Mr. and Mrs. W. W. Bell
Mr. and Mrs. Keven C. Belt
Mr. and Mrs. Davis W. Bennett, Jr.
Ms. Deborah Bennett
Ms. Joanna Elder Boland
Mr. and Mrs. Richard E. Boyen, Jr.
Mr. and Mrs. John R. Bragg
Ms. Lynn Brayer
Mr. and Mrs. James A. Brinson
Ms. Betsy Britain
Ms. Dorothy S. Broom
Mr. and Mrs. J. A. Brown, Jr.
Mr. and Mrs. David G. Bryson
Mr. Richard D. Burnett
Ms. Anne Cain
Mr. and Mrs. A. Frank Canterbury
Mr. and Mrs. Don Cantley, III
Mr. and Mrs. Eric Carlton
Mrs. Howard W. Cater
Mr. John W. Chambliss
Ms. Tracy Champion
Mr. Stephen L. Chew
Mr. Billy Chiou
Mr. and Mrs. Barney Cook
Mr. and Mrs. John E. Cox
Mrs. Martine Crayen
Mr. and Mrs. Francis Crockard, Jr.
Mrs. William M. Crosby
Mrs. Nedra Crosby
Dr. and Mrs. Robert S. Crutchfield
Mr. and Mrs. Ralph M. Doughton
Mr. James Harry Douglas
Ms. Amy B. Duckworth
Mr. and Mrs. Brian Dudgeon
Mrs. Frances P. Duncan
Mr. and Mrs. Michael F. Eady
Mr. and Mrs. David A. Elliott
Mr. and Mrs. Frederick J. Elsas
Ms. Barbara W. Erwin
Mr. John P. Eubank
Ms. Nancy Forshaw
Judge and Mrs. Arthur E. Gamble, Jr.
Mr. Greg Gardner
Mr. and Mrs. Kert Granier
Mr. and Mrs. Harlan Hobart Grooms, Jr.
Mr. and Mrs. Alfred Habeeb, Jr.
Ms. Janice Haley

Dr. Patricia R. Hall
Mr. and Mrs. Wyatt Haskell
Mr. and Mrs. Richard C. Hershey
Ms. Margaret C. Hillhouse
Mr. and Mrs. Richard Hillhouse
Ms. Stephanie Hixon
Ms. Jennifer L. Hogan-Ward
Ms. Charlotte M. Holiday
Mr. and Mrs. Thomas Hubbard
Ms. Jeanne L. Jackson
Mr. and Mrs. Frank S. James, III
Ms. Martha S. Jernigan
Mrs. Mattie B. Johnson
Mr. and Mrs. Richard Keller
Ms. Adelaide Kendrick
Mr. Chad Kendrick
Mr. and Mrs. Kepic
Mr. and Mrs. Jim Killebrew
Mr. and Mrs. Whitfield King, Jr.
Mr. and Mrs. Kyle L. Kinney
Ms. Ellen Ludwig
Mr. and Mrs. Frank Mareno
Mr. and Mrs. William E. Matthews, IV
Mr. and Mrs. Will Matthews, V
Mrs. Mary C. Deaver Mayfield
Mrs. George E. McCormack
Mr. and Mrs. James L. McCullough
Mrs. Rosa Tucker McGowin
Mr. and Mrs. Gerald F. McKenzie
Mr. and Mrs. William L. McMullen, Jr.
Ms. Diane McNaron
Mr. Thomas Messer
Mr. and Mrs. Philip E. Min
Mr. John J. Mitchell
Mr. Richard K. Mittermaier
Mr. and Mrs. Allen Montgomery
Mr. and Mrs. John C. Moore
Mr. and Mrs. Charles H. Moses, Jr.
Rev. Carl C. Murray
Mrs. Lillian W. Naumann
Dr. Jayne Ness
Ms. Patricia E. Noker
Mr. and Mrs. H.L. Norris, Jr.
Mr. and Mrs. Emmet O'Neal, III
Mr. and Mrs. Michael O'Neil
Ms. Kathleen F. Owens
Mrs. Isabel A. Palmer
Mr. and Mrs. Andy Parrish
Ms. Linda M. Patterson
Mr. J. Wray Pearce
Ms. Marilyn I Perkins
Mr. and Mrs. William P. Peyton
Mr. and Mrs. John D. Plaxco
Rev. Mary Porter
Ms. Ann Marie Puccio

Mr. and Mrs. Michael C. Quillen
Mr. and Mrs. Gary Ragsdale
Mrs. Susan L. Rains
Mr. and Mrs. Scott Roach
Ms. Jean Rodgers
Mr. and Mrs. Craig Rogers
Ms. Lynne Rogers
Mr. and Mrs. Shay Samples
Mr. and Mrs. Jamie Sandford
Mr. and Mrs. Dan Sandifer-Stech
Ms. Ann E. Scott
Mrs. Anne Shiller
Ms. Vera R. Shirley
Mr. and Mrs. Jimile S. Shunnarah
Ms. Jane R. Shwebke
Mr. and Mrs. Gordon W. Sibley
Mr. and Mrs. Thomas E. Simpkins, Jr.
Mr. and Mrs. T. Julian Skinner, III
Ms. Leonette W. Slay
Ms. Nancy Smith
Mr. Roger Smith
Mr. and Mrs. Marshall S. Snow
Mrs. Margaret Sowell
Rev. and Mrs. Cary G. Speaker
Mr. Stephen Steward
Ms. Marion W. Stubbins
Mr. and Mrs. Gary Summey
Mr. and Mrs. Robert G. Tate
Mr. and Mrs. George D. Thomas
Dr. and Mrs. Timothy H. Thomas
Mr. and Mrs. Douglas C. Tilt
Mr. and Mrs. James C. Toomey
Mr. and Mrs. H. T. Uthlaut, Jr.
Mr. and Mrs. James A. Vines
Ms. Carolyn Vizzina
Ms. Janice M. Walden
Ms. Kristy Waldrup
Mrs. Kristy Waldrup
Mr. and Mrs. E. J. Walker, Jr.
Mrs. Horace W. Weissinger
Ms. Mary Sue E. Wellman
Mr. and Mrs. John R. Woodall
Mrs. Pat Woolverton
Mr. George R. Wurtele
Ms. Diane E. Zajic
Ms. Janis T. Zeanah
Chace Lake Ladies' Golf Association
AlaTax RDS
Associated Insurers, LLC
Birmingham Title Services Corporation
Security Engineers, Inc.
Eastern OB/GYN-Dr. John James
Southern Company Services
Alton B. Sturtevant Family Foundation
The Turner Foundation

Lights shined from the First Light building in honor and remembrance of your loved ones throughout the holiday season!

Thank you for helping to make this holiday card and light fund raiser so successful!

YOU Can Make A Difference!

Will you help provide shelter and essential services to homeless women and children in a place of hope and love that has a sense of home and family?

I (We) give the following gift, offering a physical example of commitment, care and concern for the homeless women and children in our community.

\$10,000 or more

\$5,000 - \$9,999

\$1,000 - \$4,999

\$500 - \$999

\$250 - \$499

\$100 - \$249

\$1 - \$99

Benefactor

Patron

Investor

Sponsor

Sustainer

Advocate

Friend

Name(s): _____

Address: _____

City/State/Zip: _____

Phone: _____ E-mail: _____

This contribution is made in honor of in memory of

Name: _____

Send acknowledgment to: _____

Address: _____

City/State/Zip: _____

Enclosed is my check for: \$ _____ (made payable to First Light).

Please bill my MasterCard Visa in the amount of: \$ _____ or donate online at www.firstlightshelter.org

Account Number: _____ Exp. Date: _____

This is an anonymous gift. Your name will not be published in the annual report.

If you don't, who will?

FIRST LIGHT
2230 FOURTH AVENUE NORTH
BIRMINGHAM, AL 35203

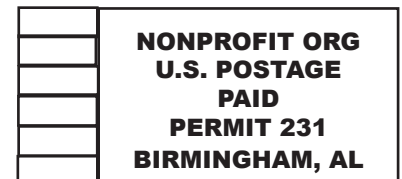

(205) 323-4277

www.firstlightshelter.org

